Angella
STORRIER REAL ESTATE

7/8 Ben Street Goulburn NSW

Best of the Bunch!

2 **1** **1**

Steeped in history, this two bedroom apartment has loads of character and large proportions you will love!

* Spacious lounge and dining room, with deep main window, high ceilings and wide skirting boards.

* Reverse cycle air conditioning in the living area will keep you comfy all year long.

* Marble fireplaces in the lounge room and bedrooms.

* Generous sized bedrooms with built-in wardrobes.

* Refurbished kitchen, with electric cooking and good cupboard space.

Price : $ 249,000
View : https://www.angellastorrierrealestate.com.au/sale/nsw/southern-tablelands/goulburn/residential/apartment/7057471

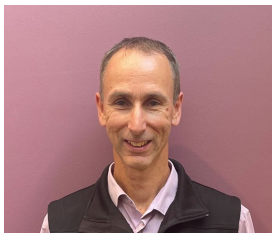

Brett Storrier
02 4821 9842

© 2024 - Angella Storrier Real Estate

This information has been provided to us by third parties and we do not accept any responsibility for its accuracy. You should make your own enquiries and check the information so as to determine whether or not this information is in fact accurate. You must make your own assessment and obtain professional advice if necessary. All boundary markings indicative only

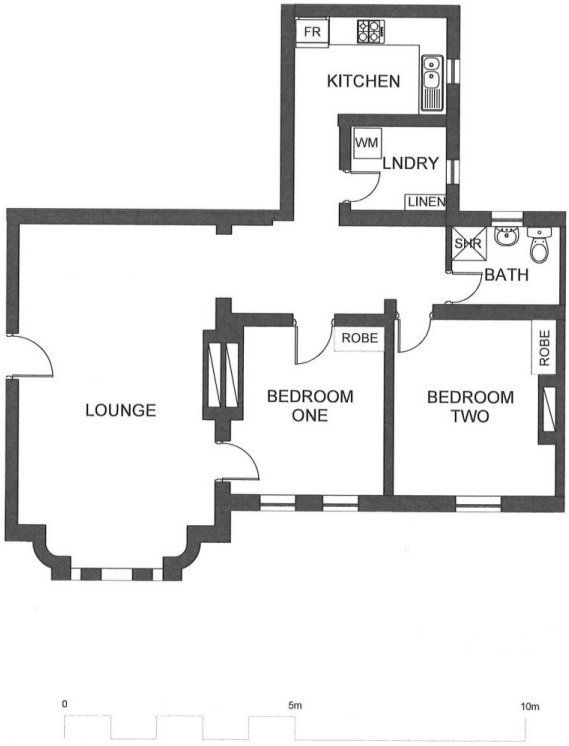

Apartment Seven

© 2024 - Angella Storrier Real Estate

This information has been provided to us by third parties and we do not accept any responsibility for its accuracy. You should make your own enquiries and check the information so as to determine whether or not this information is in fact accurate. You must make your own assessment and obtain professional advice if necessary. All boundary markings indicative only